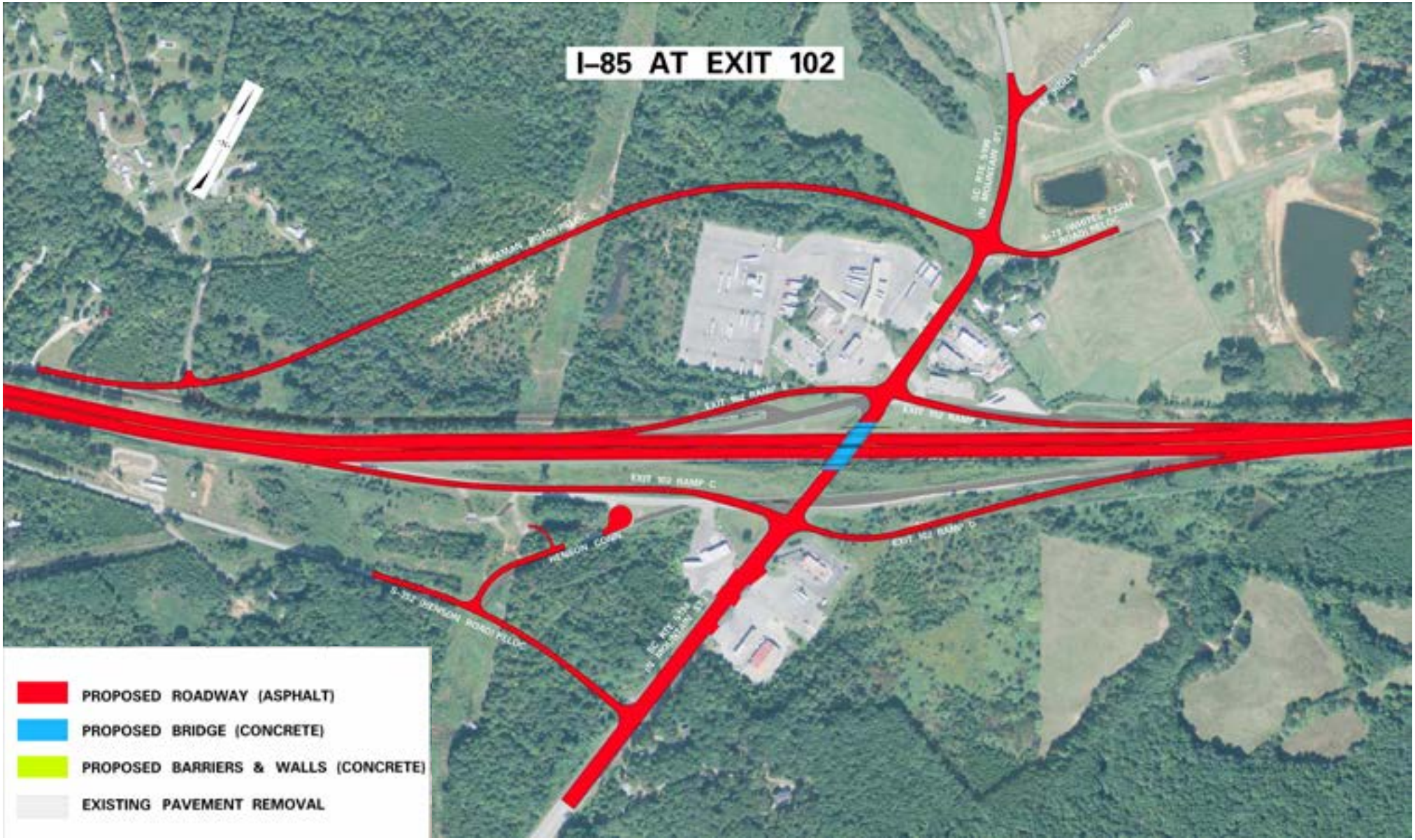
I–85 AT EXIT 102
PROPOSED ROADWAY (ASPHALT)
PROPOSED BRIDGE (CONCRETE)
PROPOSED BARRIERS & WALLS (CONCRETE)
EXISTING PAVEMENT REMOVAL